

SEE NOTES ON SHEET 1

BUILDING C – LEVEL 2

BUILDING C NOTES:

1. ELEVATIONS SHOWN HEREON ARE NAVD88 DATUM. PROJECT BENCHMARK IS NGS BENCHMARK X438 (PUBLISHED NAVD88 ELEVATION: 5289.64). A STEEL ROD IN MONUMENT BOX ADJACENT TO THE CENTER 1/4 CORNER OF SECTION 21, T1N, R70W
2. GCE: GENERAL COMMON ELEMENT / LCE: LIMITED COMMON ELEMENT
3. INTERIOR UNIT WALLS ARE SHOWN FOR INFORMATIONAL PURPOSES ONLY

# A CONDOMINIUM MAP OF THE VELO CONDOMINIUMS

SITUATED WITHIN LOT 1C, AIRPORT SOUTH REPLAT C, A SUBDIVISION LOCATED  
IN THE SOUTHEAST 1/4 OF SECTION 21, TOWNSHIP 1 NORTH, RANGE 70 WEST OF THE 6TH P.M.,  
CITY OF BOULDER, COUNTY OF BOULDER, STATE OF COLORADO  
SHEET 2 OF 4

## BUILDING C DETAILS - 3281 AIRPORT ROAD

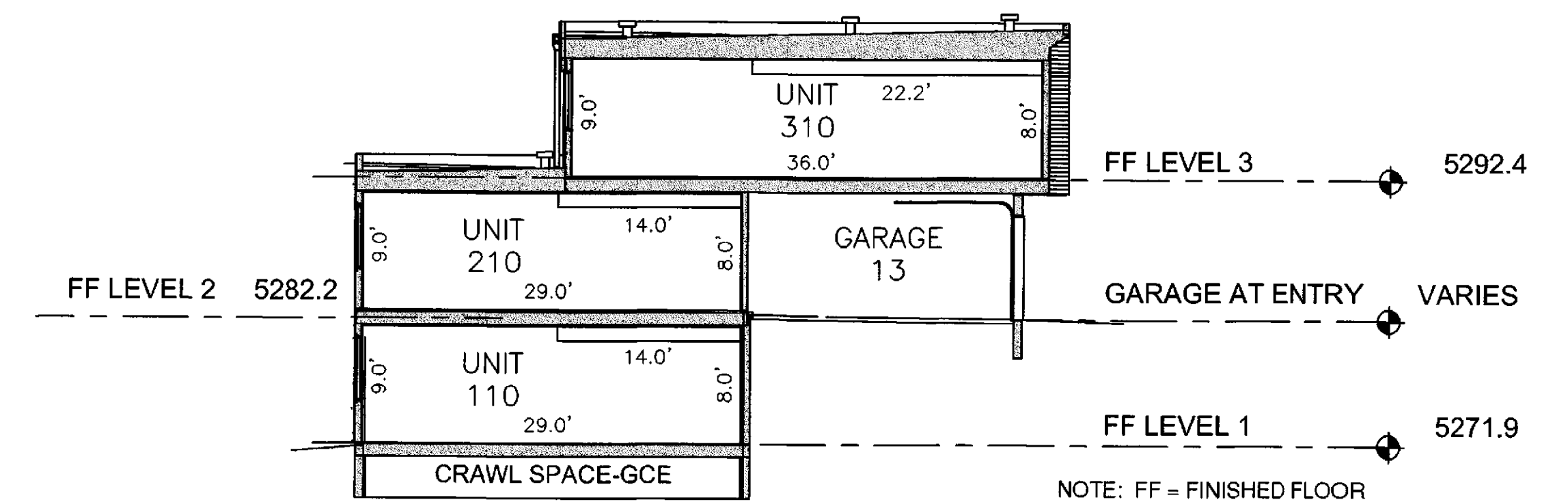

## BUILDING C

WEST-EAST CROSS-SECTION, LOOKING NORTH (NO INTERIOR WALLS SHOWN)

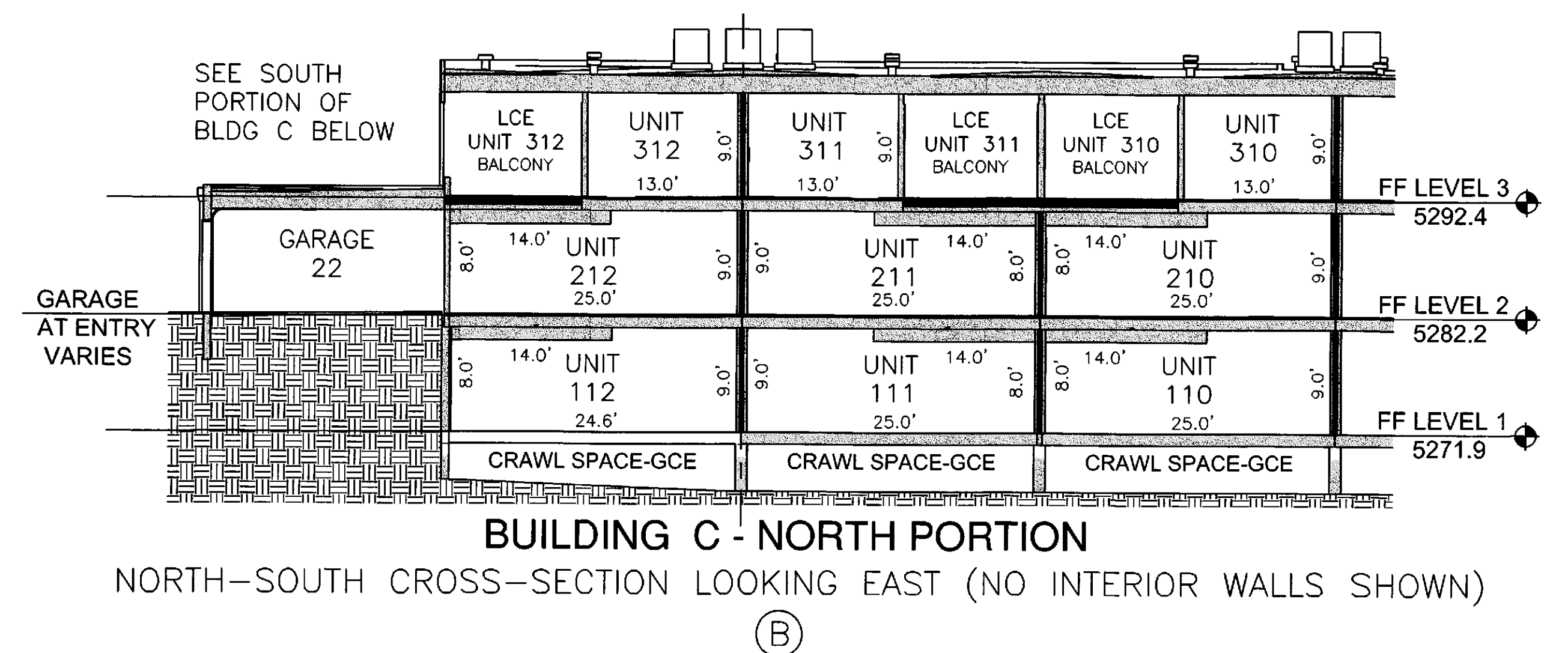

BUILDING C - NORTH PORTION

NORTH-SOUTH CROSS-SECTION LOOKING EAST (NO INTERIOR WALLS SHOWN)

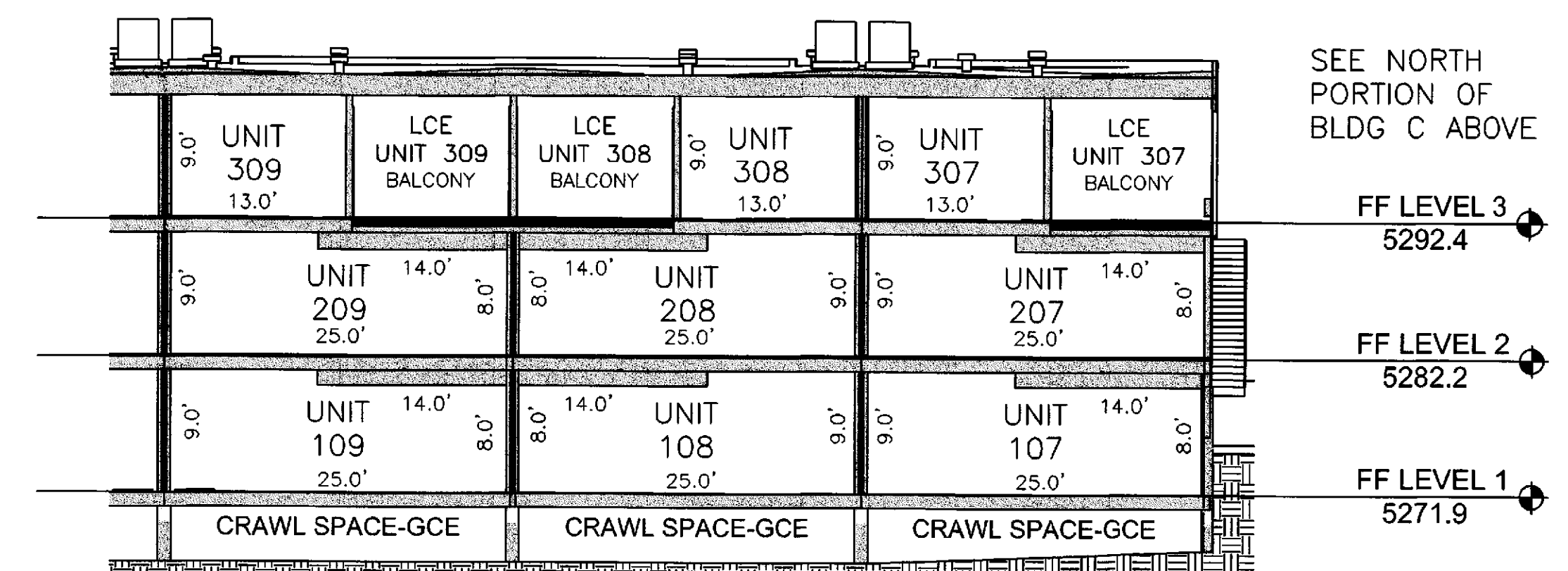

## BUILDING C - SOUTH PORTION

NORTH-SOUTH CROSS-SECTION LOOKING EAST  
(NO INTERIOR WALLS SHOWN)

SHEET 2 OF 4  
THIS MAP WAS PREPARED BY

BOULDER LAND  
CONSULTANTS, INC.

950 LARAMIE BLVD-UNIT D  
BOULDER, CO 80304 (303) 443-3616  
Email: [Info@BLCsurveyors.com](mailto:Info@BLCsurveyors.com)  
Website: [BLCsurveyors.com](http://BLCsurveyors.com)

VELO CONDOMINIUMS  
BOULDER, COLORADO

**BUILDING D  
LEVEL 1**

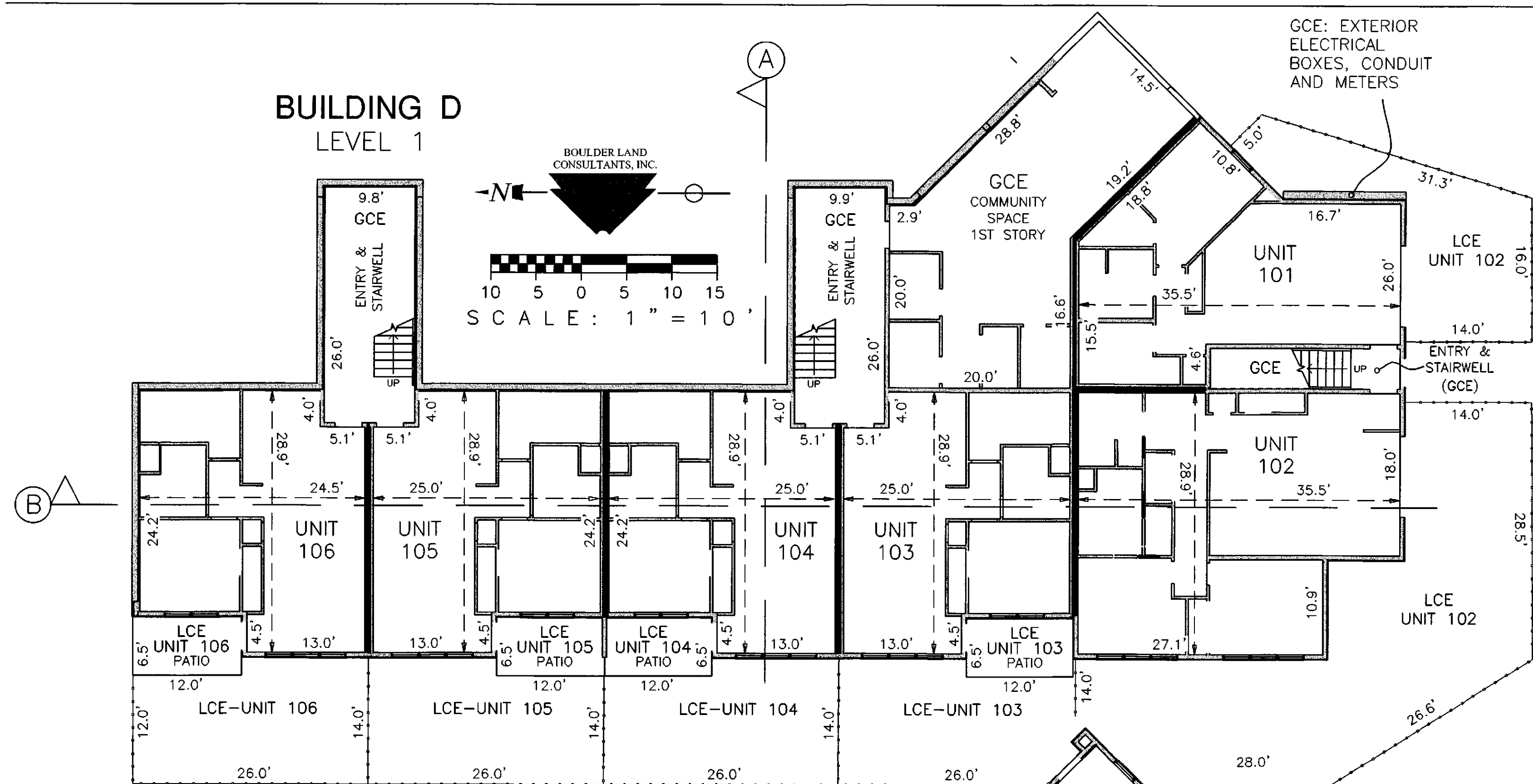

**BUILDING D - LEVEL 2**

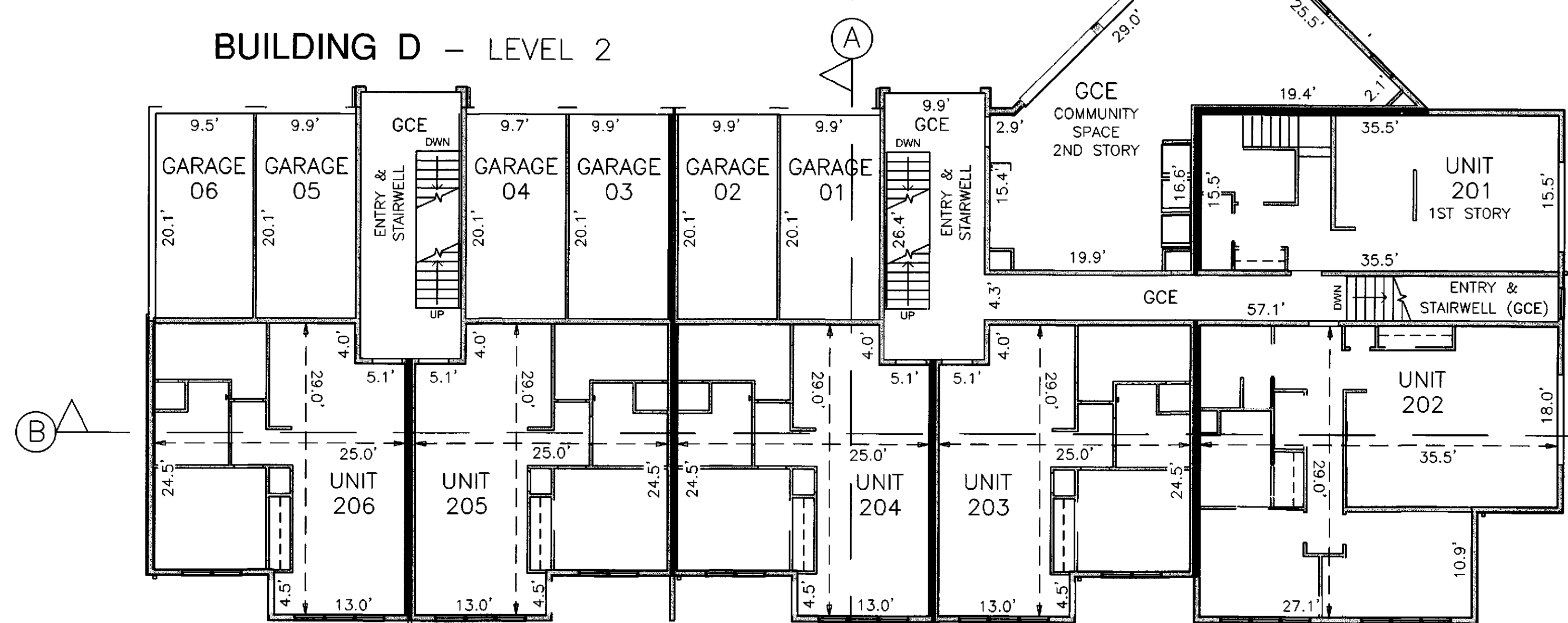

**BUILDING D - LEVEL 3**

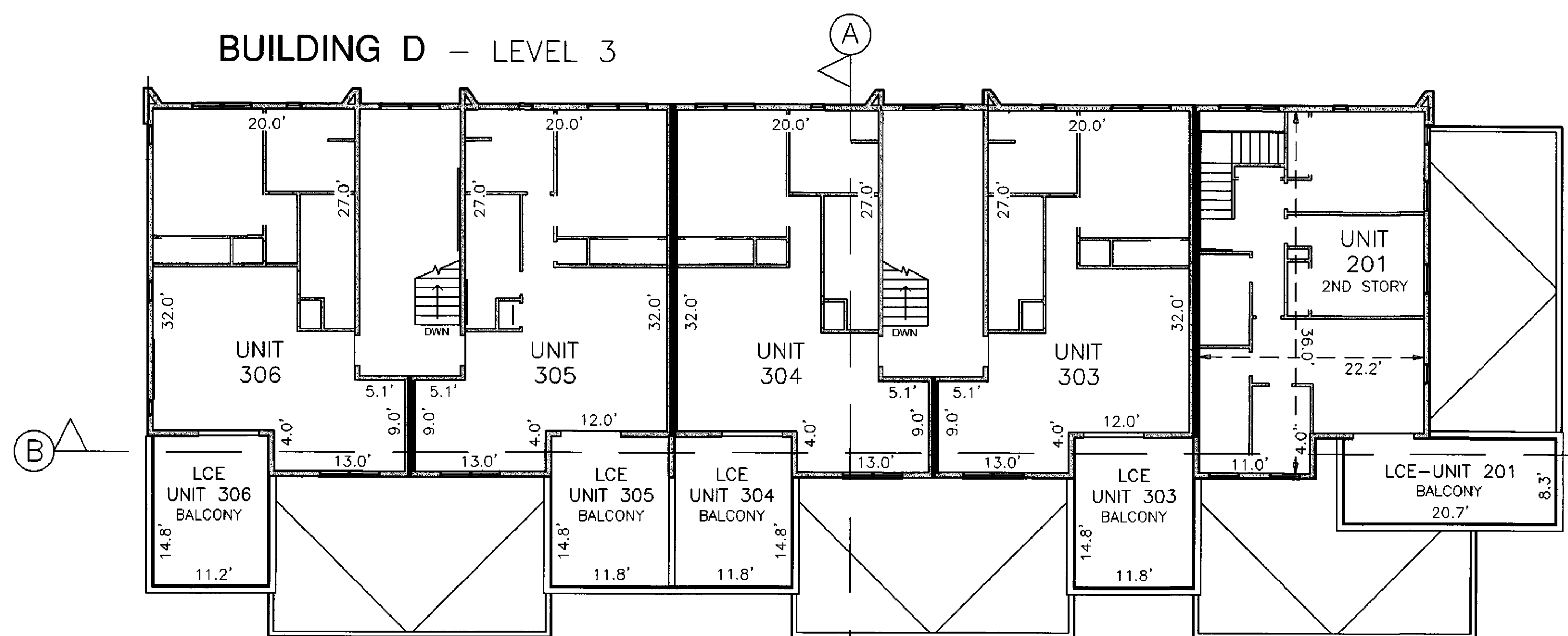

A CONDOMINIUM MAP OF THE  
**VELO CONDOMINIUMS**

SITUATED WITHIN LOT 1C, AIRPORT SOUTH REPLAT C, A SUBDIVISION LOCATED  
IN THE SOUTHEAST 1/4 OF SECTION 21, TOWNSHIP 1 NORTH, RANGE 70 WEST OF THE 6TH P.M.,  
CITY OF BOULDER, COUNTY OF BOULDER, STATE OF COLORADO  
SHEET 3 OF 4

**BUILDING D DETAILS - 3261 AIRPORT ROAD**

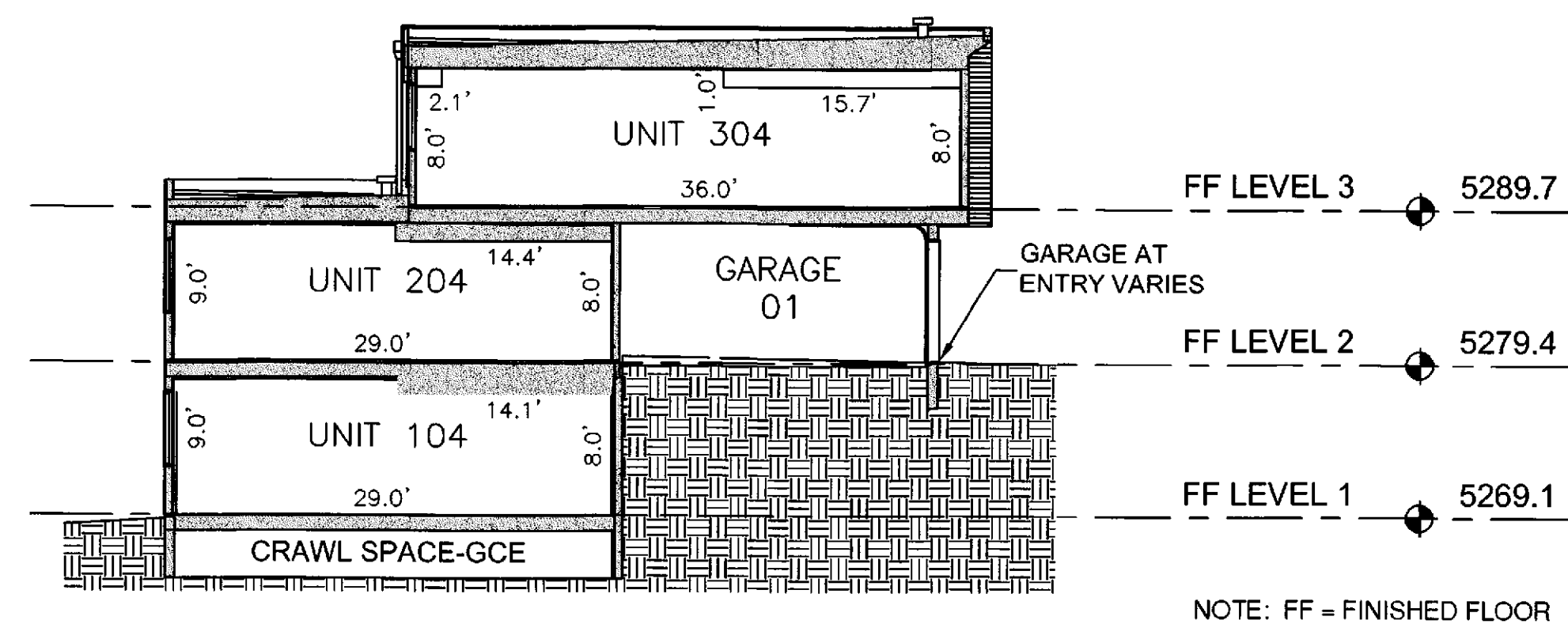

**BUILDING D**

WEST-EAST CROSS-SECTION LOOKING NORTH  
(NO INTERIOR WALLS SHOWN)

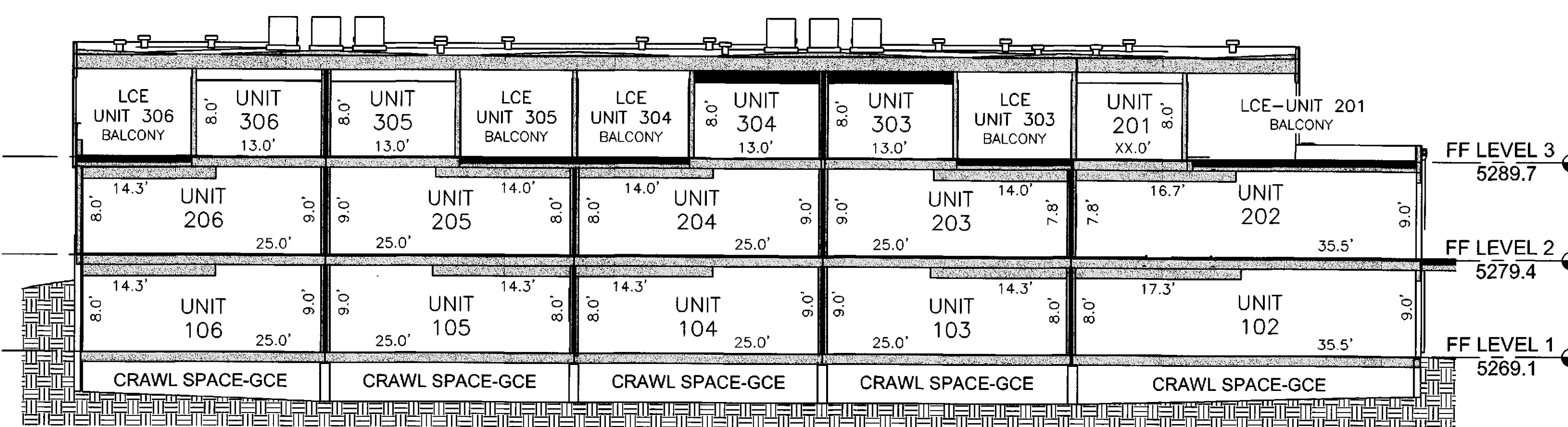

**BUILDING D**

NORTH-SOUTH CROSS-SECTION LOOKING EAST  
(NO INTERIOR WALLS SHOWN)

**BUILDING D NOTES:**

- ELEVATIONS SHOWN HEREON ARE NAVD88 DATUM. PROJECT BENCHMARK IS NGS BENCHMARK X438 (PUBLISHED NAVD88 ELEVATION: 5289.64), A STEEL ROD IN MONUMENT BOX ADJACENT TO THE CENTER 1/4 CORNER OF SECTION 21, T1N, R70W
- GCE: GENERAL COMMON ELEMENT / LCE: LIMITED COMMON ELEMENT
- INTERIOR UNIT WALLS ARE SHOWN FOR INFORMATIONAL PURPOSES ONLY

**SEE NOTES ON SHEET 1**



SHEET 3 OF 4  
THIS MAP WAS PREPARED BY

**BOULDER LAND  
CONSULTANTS, INC.**

950 LARAME BLVD - UNIT D  
BOULDER, CO 80304 (303) 443-3616  
Email: info@BLCSurveyors.com  
Website: BLCSurveyors.com

VELO CONDOMINIUMS  
BOULDER, COLORADO



A CONDOMINIUM MAP OF THE  
**VELO CONDOMINIUMS**

SITUATED WITHIN LOT 1C, AIRPORT SOUTH REPLAT C, A SUBDIVISION LOCATED  
IN THE SOUTHEAST 1/4 OF SECTION 21, TOWNSHIP 1 NORTH, RANGE 70 WEST OF THE 6TH P.M.,  
CITY OF BOULDER, COUNTY OF BOULDER, STATE OF COLORADO - SHEET 4 OF 4

**BUILDING E DETAILS - 3271 AIRPORT ROAD**

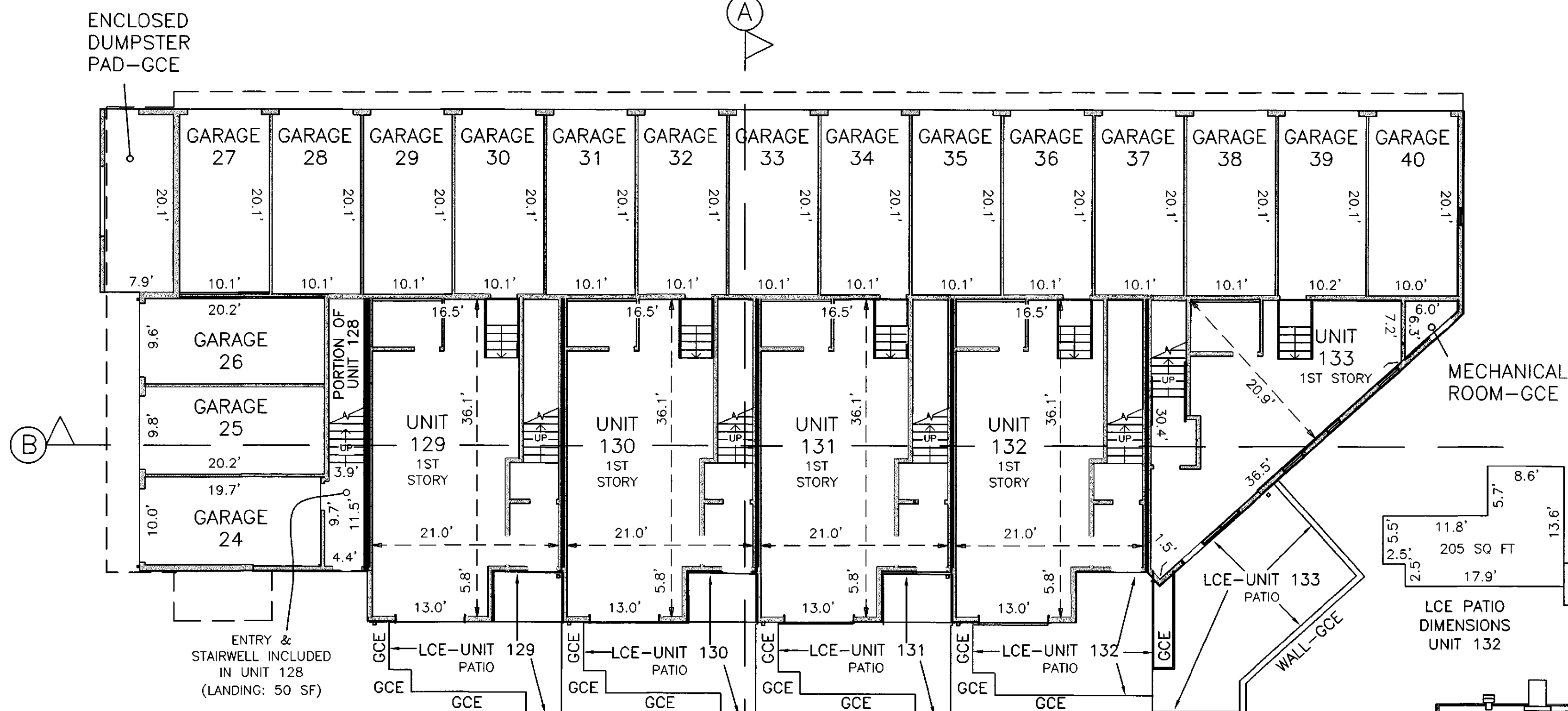

**BUILDING E  
LEVEL 1**

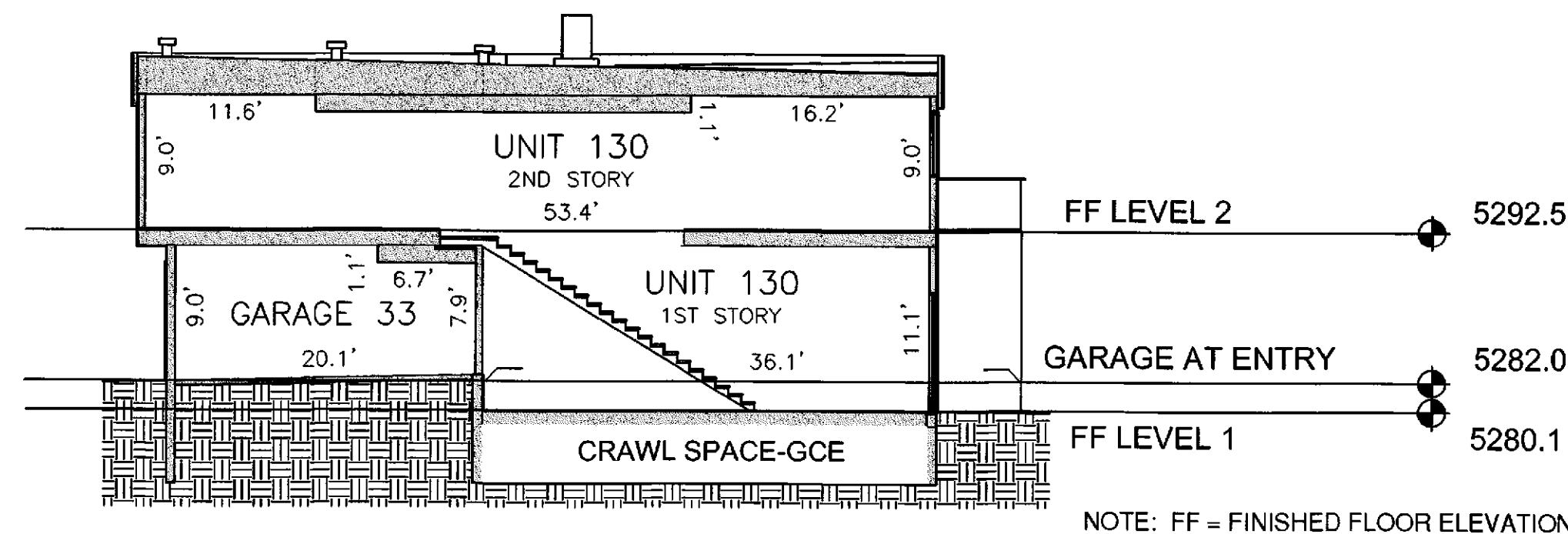

**BUILDING E**  
TYPICAL NORTH-SOUTH CROSS-SECTION, LOOKING EAST  
(NO INTERIOR WALLS SHOWN)

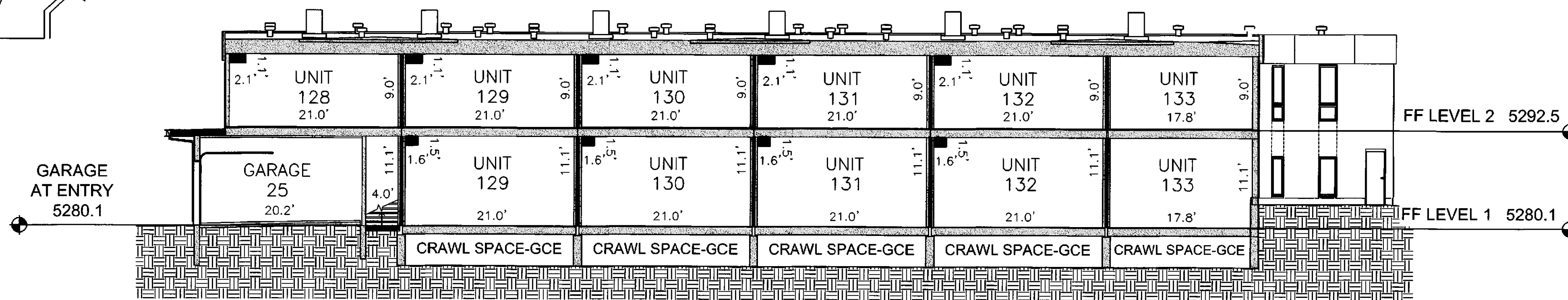

**BUILDING E**  
WEST-EAST CROSS-SECTION  
LOOKING NORTH (NO INTERIOR WALLS SHOWN)

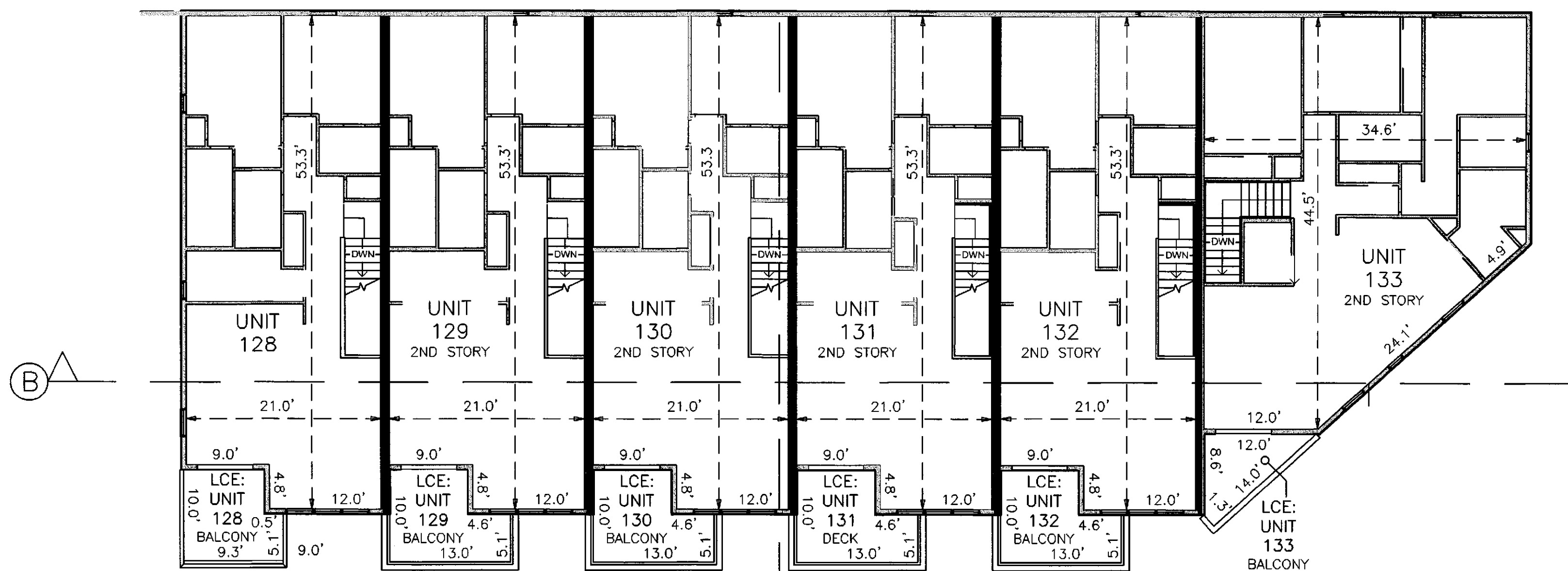

**BUILDING E  
LEVEL 2**

**BUILDING E NOTES:**

- ELEVATIONS SHOWN HEREON ARE NAVD88 DATUM. PROJECT BENCHMARK IS NGS BENCHMARK X438 (PUBLISHED NAVD88 ELEVATION: 5289.64), A STEEL ROD IN MONUMENT BOX ADJACENT TO THE CENTER 1/4 CORNER OF SECTION 21, T1N, R70W
- GCE: GENERAL COMMON ELEMENT / LCE: LIMITED COMMON ELEMENT
- INTERIOR UNIT WALLS ARE SHOWN FOR INFORMATIONAL PURPOSES ONLY

SEE NOTES ON SHEET 1



SHEET 4 OF 4  
THIS MAP WAS PREPARED BY

**BOULDER LAND  
CONSULTANTS, INC.**

950 LARAMIE BLVD-UNIT D  
BOULDER, CO 80304 (303) 443-3616  
Email: Info@BLCSurveyors.com  
Website: BLCSurveyors.com

VELO CONDOMINIUMS  
BOULDER, COLORADO